

BOUNDARY SURVEY FOR LAND DIVISION
IN THE FRACTIONAL NORTHWEST QUARTER OF SECTION 30, TOWN 6 NORTH, RANGE 1 EAST,
ST. JOSEPH TOWNSHIP, WILLIAMS COUNTY, OHIO

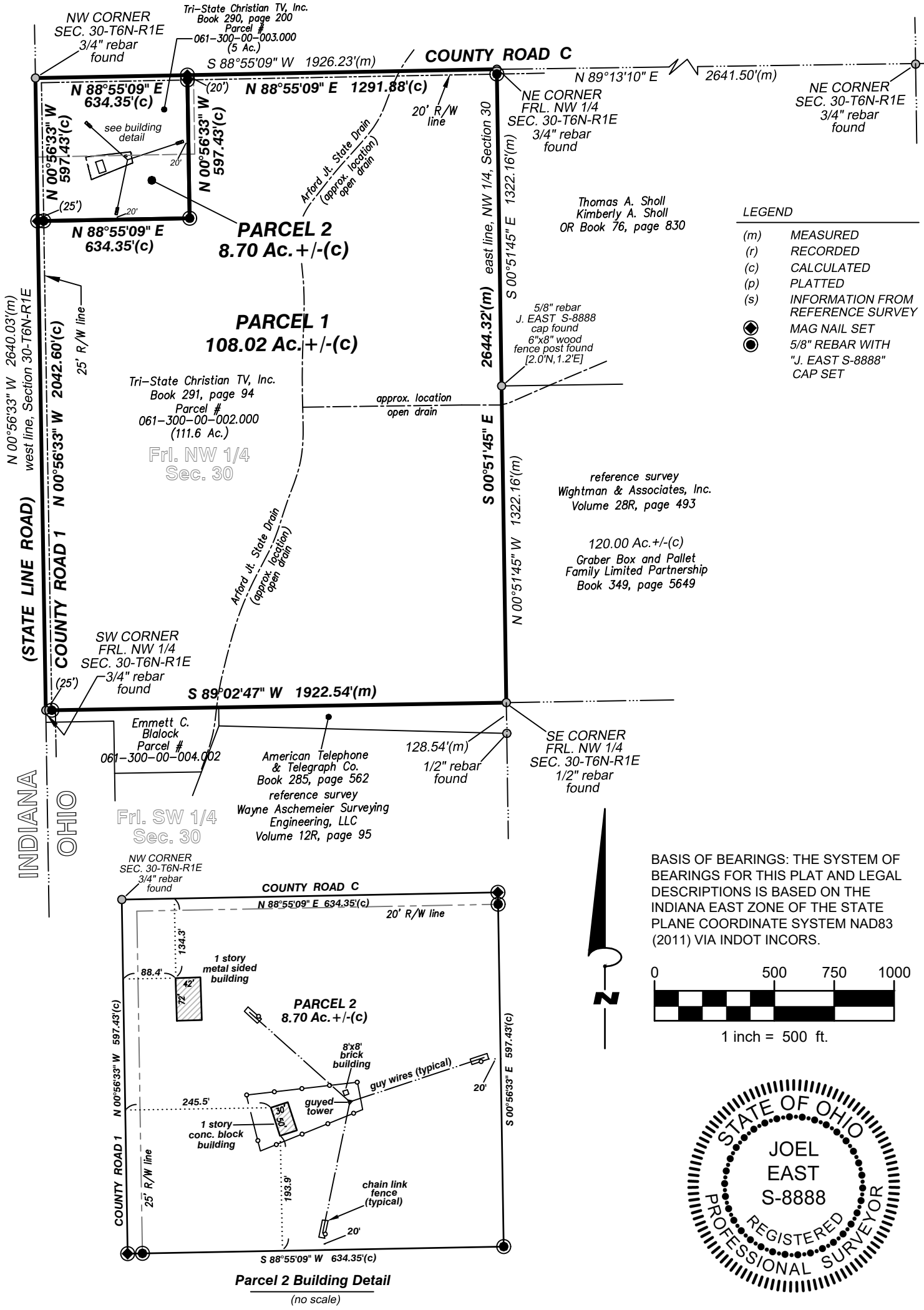

GENERAL OCCUPATION NOTE:
Occupation along the east and south lines of Parcel 1 is agricultural in nature.

THIS SURVEY HAS BEEN RECORDED IN VOL. 28R, PAGE 552 OF THE WILLIAMS COUNTY SURVEY RECORDS.

W+ WIGHTMAN
6415 MUTUAL DR. FORT WAYNE, IN. 46825
260.424.5362
www.gowightman.com

CLIENT: TRI-STATE CHRISTIAN TV, INC.
PROJECT: 2966 COUNTY ROAD 1 EDGERTON, OH 43517
JOB No.: 250010
DATE: FEBRUARY 20, 2025
SCALE: 1" = 500'

JOEL EAST
REGISTERED PROFESSIONAL SURVEYOR
P.S. #8888

ST. JOSEPH TOWNSHIP, WILLIAMS COUNTY SECTION 30, T 6 N, R 1 E A-250010